



Explore API Documentation

SelfService_Core_ProjectUser

Version 0.01

Last Modified: 10/24/2023

Last Modified By: Chase Denton



Change Log

This changelog only contains significant or notable changes to the revision. Any editorial type changes or minor changes are not included.

Revision	Change Date	Description	Modified By
0.01	6/19/2019	Initial draft	Chase Denton

Contents

Change Log.....	2
Overview.....	3
Relationships and Dependencies.....	3
API Detail.....	3
Supported Filters.....	3
Fields.....	3
Field Descriptions.....	4
Sample	4
Data Validation	4



Overview

This API contains information regarding user's names within project.

Relationships and Dependencies

From: Table	To: Table	Relationship	Cardinality ¹	Comment
Core_ProjectUser (PU)	Core_Project (P)	P.ProjectId = PU.ProjectId	1:M	Id and name of project
Core_ProjectUser (PU)	Core_Users (U1) Core_Users (U2) Core_Users (U3)	U1.UserId = PU.UserId U2.UserId = PU.CreatedById U3.UserId = PU.ModifiedById	M:1	Id and name of user

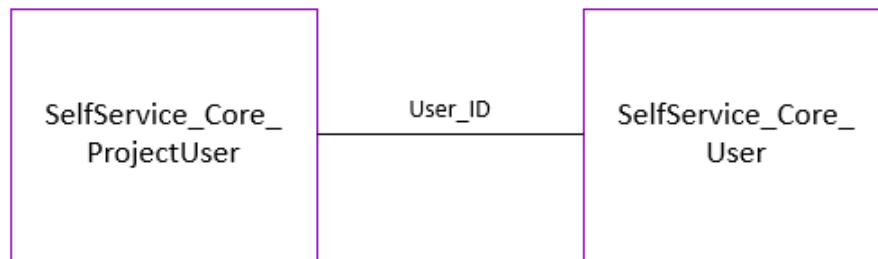

API Detail

Direction	From Project Suite	
Pagination	50,000 Rows	
Frequency	All Reporting APIs are used by calling a GET method at an interval determined by the customer. InEight suggests using these APIs on an infrequent basis (once per day) to avoid potential performance impact to live systems when the returned data set could be large.	
Trigger Method(s)	All default OData filters are supported	
Average Payload Size	Depends on date range selected	
APIM Name	SelfService_Core_ProjectUser	
Data Refresh/Delta/Incremental Loads	This API must be run as a full refresh each time	
Project Suite	Starting Version	V1.0
	Ending Version	V1.01

Supported Filters

All default OData filters are supported by this API.

Fields

Name	Type	CharMaxLength	NumericPrecision	DatePrecision	Product	PK
------	------	---------------	------------------	---------------	---------	----

¹ 1:M = One to Many, 1:1 = One to One, M:1 = Many to one

SourceSystemID	Bigint	NULL	19	NULL	Core	X
Project_ID	nvarchar	200	NULL	NULL	Core	
Project_Name	nvarchar	300	NULL	NULL	Core	
User_ID	bigint	NULL	19	NULL	Core	
Full_Name	nvarchar	201	NULL	NULL	Core	
Created_By_User_ID	bigint	NULL	19	NULL	Core	
Created_By_Full_Name	nvarchar	201	NULL	NULL	Core	
Created_Date	datetimeoffset	NULL	NULL	7	Core	
Modified_By_User_ID	bigint	NULL	19	NULL	Core	
Modified_By_Full_Name	nvarchar	201	NULL	NULL	Core	
Modified_Date	datetimeoffset	NULL	NULL	7	Core	
Is_Active	bit	NULL	NULL	NULL	Core	

Field Descriptions

Name	Description	Example
SourceSystemID		537
Project_ID	Id of the project	10343
Project_Name	Name of the project	The Bentway Project
User_ID	Id assigned to the user	33497
Full_Name	Name of the user	Gary Payton
Created_By_User_ID	User Id of the creator	1
Created_By_Full_Name	Full name of the creator	Service Account
Created_Date	Date of creation	2017-11-16 12:06:21.8646560 +00:00
Modified_By_User_ID	User Id of the last modifier	1
Modified_By_Full_Name	Full name of the last modifier	Service Account
Modified_Date	Last modified date from all fields	2017-11-16 12:06:21.8646560 +00:00
Is_Active	Indicates if the record is active or has been soft deleted	1 = Active, 0 = Inactive

Sample

```
{
}
```

Data Validation

Project and Organization Data can be validated through the All Projects & Organizations view: