



Explore API Documentation

SelfService_Core_Users

Version 1.0

Last Modified: 10/24/2023

Last Modified By: Litzy Mora

Change Log

This changelog only contains significant or notable changes to the revision. Any editorial type changes or minor changes are not included.

Revision	Change Date	Description	Modified By
1.0	6/19/2019	Initial draft	Chase Denton
1.1	11/3/2022	Added to relationships and dependencies	Litzy Mora

Contents

Change Log.....	2
Overview.....	3
API Detail.....	3
Supported Filters.....	4
Fields.....	4
Field Descriptions.....	4
Sample.....	5
Data Validation.....	5

Overview

This API provides data that has been entered into the Suite Administration > User management page.

Relationships and Dependencies

From: Table	To: Table	Relationship		Comment
SelfService_Core_User (CU)	SelfService_Control_ActualManhour (AM)	U.ModifiedById= AM.ModifiedById	1:M	
SelfService_Core_User (CU)	SelfService_Core_OrganizationUser (OU)	CU.UserId=OU.UserId	1:1	
SelfService_Core_User (CU)	SelfService_Core_ProjectUser (PU)	CU.UserId=PU.UserId	1:1	
SelfService_Core_User (CU)	SelfService_Plan_DailyPlanSummary (DPS)	CU.UserId = DPS.ExecutorId	1:M	
SelfService_Core_User (CU)	SelfService_Core_Employee (E)	CU.EmployeeId = E.EmployeeId	1:1	

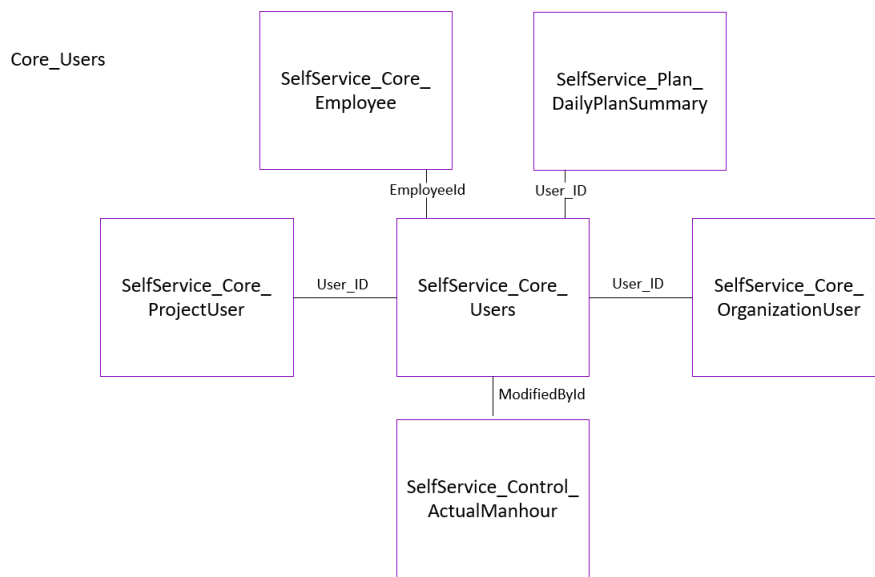

API Detail

Direction	From Project Suite
Pagination	50,000 Rows
Frequency	All Reporting APIs are used by calling a GET method at an interval determined by the customer. InEight suggests using these APIs on an infrequent basis (once

		per day) to avoid potential performance impact to live systems when the returned data set could be large.
Trigger Method(s)		All default OData filters are supported
Average Payload Size		Depends on date range selected
APIM Name		SelfService_Core_Users
Data Refresh/Delta/Incremental Loads		The data in this API is on a trigger-based refresh, fresh data should appear in 5 minutes or less.
Project Suite	Starting Version	22.8
	Ending Version	N/A

Supported Filters

All default OData filters are supported by this API.

Fields

Name	Type	CharMaxLength	NumericPrecision	DatePrecision	Product	PK
Userid	bigint	NULL	19	NULL	Core	X
First_name	nvarchar	100	NULL	NULL	Core	
Last_name	nvarchar	100	NULL	NULL	Core	
DisplayUserId	nvarchar	50	NULL	NULL	Core	
Full_name	nvarchar	201	NULL	NULL	Core	
EmployeeId	bigint	NULL	19	NULL	Core	
User_start_date	datetimeoffset	NULL	NULL	7	Core	
User_end_date	datetimeoffset	NULL	NULL	7	Core	
ModifiedDate	datetimeoffset	NULL	NULL	7	Core	
IsActive	bit	NULL	NULL	NULL	Core	

Field Descriptions

Name	Description	Example
Userid	System generated code for user	1,2,3
First_name	The first name of the user	Sandy
Last_name	The last name of the user	Kirzingers
DisplayUserId	The full email address of the user	00357382
Full_name	The first and last name of the user	Terry Wise
EmployeeId	System generated code for employee	1484
User_start_date	The date the user can login to the system and complete an action	2004-08-20 00:00:00.0000000 +00:00
User_end_date	The date the user can no longer login to the system and complete an action	2010-03-15 00:00:00.0000000 +00:00

ModifiedDate	The date the record was created or changed	2018-02-13 17:02:23.4897365+00:00
IsActive	When the value equals 0, the record will no longer show up in InEight Suite.	1 = Active, 0 = Inactive

Sample

```
{
  "User_id": -1, "First_name": "System", "Last_name": "", "Display_user_id": "DisplayUserId to be deprecated; Do not use", "Full_name": "System ", "Employee_id": null, "User_start_date": "1753-01-01T00:00:00Z", "User_end_date": "9999-12-31T00:00:00Z", "Modified_date": "2017-01-26T16:48:09.1589855Z", "Is_active": true},
  {"User_id": 1, "First_name": "InEight", "Last_name": "Service Account", "Display_user_id": "DisplayUserId to be deprecated; Do not use", "Full_name": "InEight Service Account", "Employee_id": null, "User_start_date": "1753-01-01T00:00:00Z", "User_end_date": "9999-12-31T00:00:00Z", "Modified_date": "2022-11-08T02:38:07.2162406Z", "Is_active": true
}
}
```

Data Validation

Project and Organization Data can be validated through Suite administration > User management:

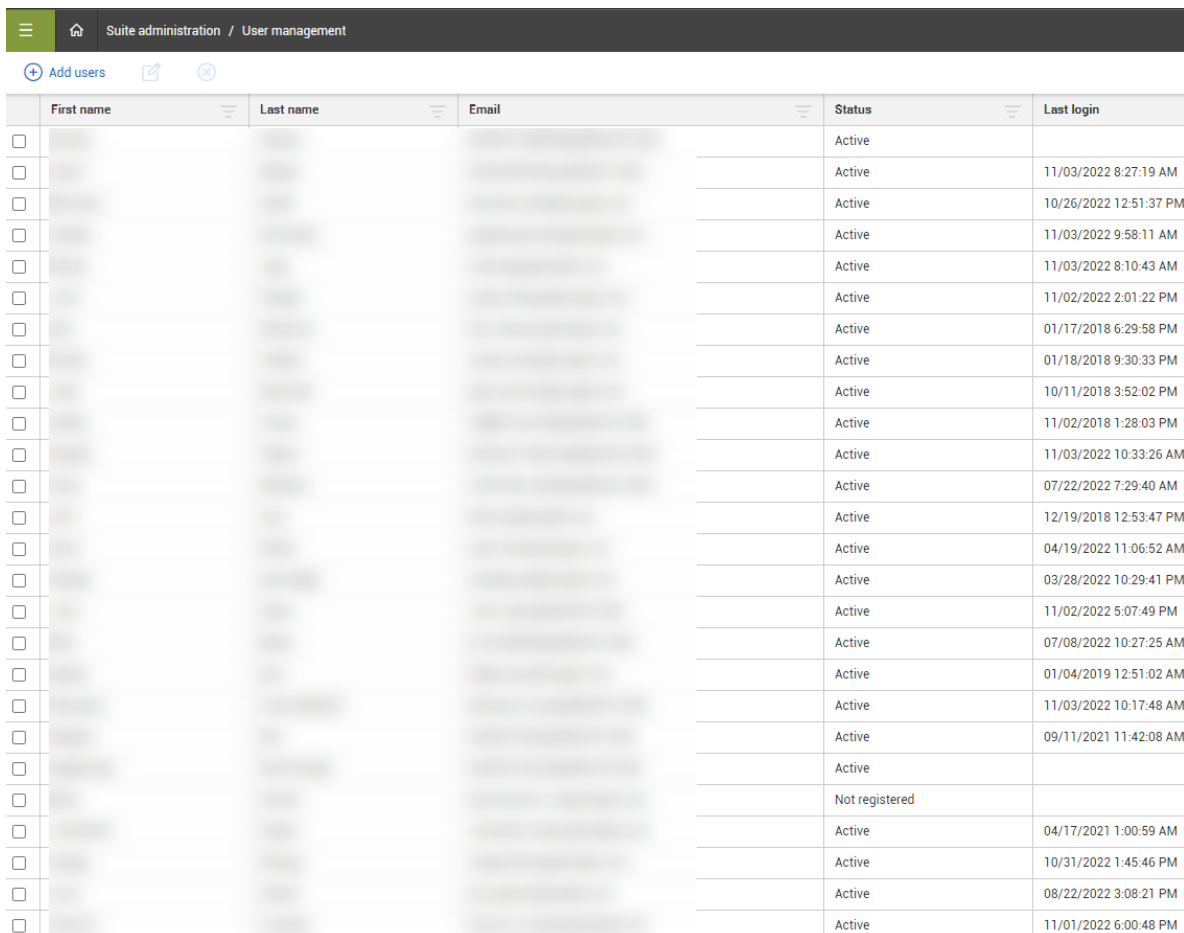

	First name	Last name	Email	Status	Last login
<input type="checkbox"/>				Active	
<input type="checkbox"/>				Active	11/03/2022 8:27:19 AM
<input type="checkbox"/>				Active	10/26/2022 12:51:37 PM
<input type="checkbox"/>				Active	11/03/2022 9:58:11 AM
<input type="checkbox"/>				Active	11/03/2022 8:10:43 AM
<input type="checkbox"/>				Active	11/02/2022 2:01:22 PM
<input type="checkbox"/>				Active	01/17/2018 6:29:58 PM
<input type="checkbox"/>				Active	01/18/2018 9:30:33 PM
<input type="checkbox"/>				Active	10/11/2018 3:52:02 PM
<input type="checkbox"/>				Active	11/02/2018 1:28:03 PM
<input type="checkbox"/>				Active	11/03/2022 10:33:26 AM
<input type="checkbox"/>				Active	07/22/2022 7:29:40 AM
<input type="checkbox"/>				Active	12/19/2018 12:53:47 PM
<input type="checkbox"/>				Active	04/19/2022 11:06:52 AM
<input type="checkbox"/>				Active	03/28/2022 10:29:41 PM
<input type="checkbox"/>				Active	11/02/2022 5:07:49 PM
<input type="checkbox"/>				Active	07/08/2022 10:27:25 AM
<input type="checkbox"/>				Active	01/04/2019 12:51:02 AM
<input type="checkbox"/>				Active	11/03/2022 10:17:48 AM
<input type="checkbox"/>				Active	09/11/2021 11:42:08 AM
<input type="checkbox"/>				Active	
<input type="checkbox"/>				Not registered	
<input type="checkbox"/>				Active	04/17/2021 1:00:59 AM
<input type="checkbox"/>				Active	10/31/2022 1:45:46 PM
<input type="checkbox"/>				Active	08/22/2022 3:08:21 PM
<input type="checkbox"/>				Active	11/01/2022 6:00:48 PM



David Wetzel
✕

Email address	DAVID.WETZEL@IN...
Employee ID	
Status	Active
Start date	06/04/2017
End date	12/31/9999
Vendor	
Office number	
Mobile number	
Country / Region	
Address 1	
Address 2	
City	
State	
Postal / Zip code	
Last login date	11/03/2022 8:27:19 ...

Created by	InEight Service Acc...
Created on	06/06/2017 1:08:45 ...
Last modified by	InEight Service Acc...
Last modified on	04/07/2021 1:07:25 ...

ROLES AND PERMISSIONS

Account Administrator	S100000 - PKS Inc ⓘ
-----------------------	---

Suite administration	▼
Organization and project	▼
Master data libraries	▼
Capital	▼
Model	▼
Document	▼