



# Explore API Documentation

SelfService\_Plan\_Timecard  
Version 1.4

Last Modified: 11/14/2023

## Change Log

This changelog only contains significant or notable changes to the revision. Any editorial type changes or minor changes are not included.

Revision	Change Date	Description	Modified By
1.0	10/20/2020	Initial draft, released at 20.7	Natalie Takacs
1.1	1/29/2020	Additional premium columns and craft id; 20.9.11 and up	Natalie Takacs
1.2	12/21/2021	Added override fields	Chase Denton
1.3	8/30/2022	Updated refresh information	Natalie Takacs
1.4	10/11/2022	Added additional fields for 22.10, updated Sample section and the Overview section	Natalie Takacs
1.5	12/20/2022	Updated pagination	Litzy Mora

# Contents

---

Change Log.....	2
Overview .....	4
Relationships and Dependencies .....	4
Supported Filters.....	5
Fields .....	5
Field Descriptions.....	7
Sample .....	11
Data Validation .....	11

## Overview

The **SelfService\_Plan\_Timecard** API is intended to provide data captured in Time Center at the Timecard level.

Due to performance degradation, at the 22.4 release level this API was transitioned to a once per day refresh schedule. As a result of this change, the **Explore\_Plan\_Timecard** API was created. This API will contain the same fields as the Self-Service API, but it will only report records that are `IsActive = True` and `IsLatest = True`. The Explore API will refresh at a 20-minute interval (please note: both APIs are on an interval-based refresh for their respective cadences, not trigger based).

## Relationships and Dependencies

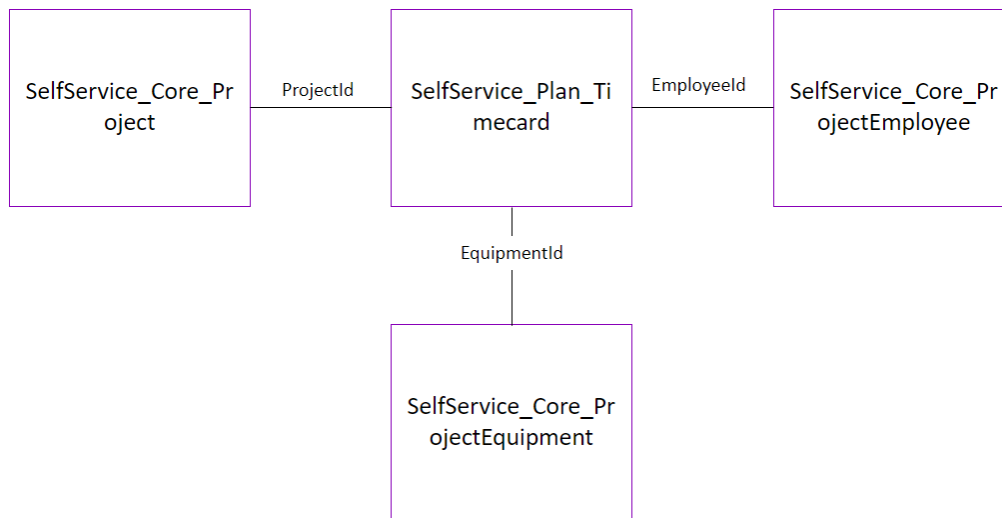

From: Table	To: Table	Relationship	Cardinality	Comment
Plan_Timecard (PT)	Core_Project (CP)	PT.ProjectId = CP.ProjectId	M:1	
Plan_Timecard (PT)	Core_ProjectEmployee (CPE)	PT.EmployeeId = CPE.EmployeeId	M:1	
Plan_Timecard (PT)	Core_ProjectEquipment (CPEQ)	PT.EquipmentId = CPEQ.EquipmentId	M:1	

### API Detail

Direction	From Project Suite
Pagination	5,000 Rows
Frequency	All Reporting APIs are used by calling a GET method at an interval determined by the customer. InEight suggests using these APIs on an infrequent basis (once per day) to avoid potential performance impact to live systems when the returned data set could be large.
Trigger Method(s)	All default OData filters are supported

Average Payload Size		Depends on date range selected
APIM Name		SelfService_Pan_Timecard
API URL (QA)		https://api.ineight.com/reporting/v1/{tenantPrefix}/odata/SelfService_Plan_Timecard
Source Data Table Kind		ODS Table (Release 20.7)
Data Refresh/Delta/Incremental Loads		The data in this API is refreshed once per day
Project Suite	Starting Version	20.7
	Ending Version	N/A

## Supported Filters

All default OData filters are supported by this API.

## Fields

Column Name	Data Type	Char Max Length	Numeric Precision	Numeric Scale	Date Precision	Is Nullable	PK
TimecardId	Bigint	Null	19	0	Null	0	X
ProjectId	Bigint	Null	19	0	Null	1	
DailyPlanId	Bigint	Null	19	0	Null	1	
ProjectDisplay	Nvarchar	200	Null	Null	Null	1	
PlanDate	Datetimeoffset	Null	Null	Null	7	1	
DisplayId	Nvarchar	100	Null	Null	Null	1	
TimeCardStatus	Nvarchar	50	Null	Null	Null	1	
CreatedDate	Datetimeoffset	Null	Null	Null	7	1	
ModifiedDate	Datetimeoffset	Null	Null	Null	7	1	
IsActive	Bit	Null	Null	Null	Null	1	
Shift	Nvarchar	200	Null	Null	Null	1	
Trade	Nvarchar	255	Null	Null	Null	1	
CraftId	Bigint	Null	19	0	Null	1	
Craft	Nvarchar	255	Null	Null	Null	1	
EmployeeId	Bigint	Null	19	0	Null	1	
EquipmentId	Bigint	Null	19	0	Null	1	
EmployeeReasonCode	Nvarchar	250	Null	Null	Null	1	
EquipmentReasonCode	Nvarchar	250	Null	Null	Null	1	
EmployeeHours	Decimal	Null	Null	2	Null	1	
EquipentHours	Decimal	Null	Null	2	Null	1	
EmployeeShiftStart	Datetimeoffset	Null	Null	Null	7	1	
EmployeeShiftEnd	Datetimeoffset	Null	Null	Null	7	1	
PlanShiftStart	Datetimeoffset	Null	Null	Null	7	1	
PlanShiftEnd	Datetimeoffset	Null	Null	Null	7	1	
TempTaskId	Bigint	Null	19	0	Null	1	
IsLatest	Bit	Null	Null	Null	Null	1	
VersionNumber	Int	Null	Null	Null	Null	1	
Segment1	Nvarchar	250	Null	Null	Null	1	
Segment2	Nvarchar	250	Null	Null	Null	1	

Segment3	Nvarchar	250	Null	Null	Null	1	
Segment4	Nvarchar	250	Null	Null	Null	1	
Premium1Id	Bigint	Null	19	0	Null	1	
Premium1DisplayId	Nvarchar	50			Null	1	
Premium1Description	Varchar	500	Null	Null	Null	1	
Premium2Id	Bigint	Null	19	0	Null	1	
Premium2DisplayId	Nvarchar	50	Null	Null	Null	1	
Premium2Description	Varchar	500	Null	Null	Null	1	
Premium3Id	Bigint	Null	19	0	Null	1	
Premium3DisplayId	Nvarchar	50	Null	Null	Null	1	
Premium3Description	Varchar	500	Null	Null	Null	1	
Premium4Id	Bigint	Null	19	0	Null	1	
Premium4DisplayId	Nvarchar	50	Null	Null	Null	1	
Premium4Description	Varchar	500	Null	Null	Null	1	
Premium5Id	Bigint	Null	19	0	Null	1	
Premium5DisplayId	Nvarchar	50	Null	Null	Null	1	
Premium5Description	Varchar	500	Null	Null	Null	1	
Premium6Id	Bigint	Null	19	0	Null	1	
Premium6DisplayId	Nvarchar	50	Null	Null	Null	1	
Premium6Description	Varchar	500	Null	Null	Null	1	
OverriddenCraftId	Bigint	NULL	19	0	Null	1	
OverriddenCraftDescription	Nvarchar	255	Null	Null	Null	1	
DailyPlanName	nvarchar	200	0	0	Null	1	
TimeCardStatusId	bigint	8	19	0	Null	0	
CreatedById	bigint	8	19	0	Null	1	
DailyPlanShiftId	bigint	8	19	bigint	Null	1	
TempEmployeeId	bigint	8	19	0	Null	1	
TempEquipmentId	bigint	8	19	0	Null	1	
SourceSystemId	nvarchar	200	0	0	Null	1	
WorkOrderId	bigint	8	19	0	Null	1	
WorkOrderDisplayId	nvarchar	100	0	0	Null	1	
EquipmentRepairedId	bigint	8	19	0	Null	1	
EquipmentRepairedDisplay	nvarchar	200	0	0	Null	1	
EquipmentRepairedDescription	nvarchar	510	0	0	Null	1	
LaborCostTypeId	bigint	8	19	0	Null	1	
LaborCostTypeName	nvarchar	100	0	0	Null	1	
LaborCostCenterTypeDisplay	nvarchar	100	0	0	Null	1	
EquipmentCostTypeId	bigint	8	19	0	Null	1	
EquipmentCostTypeName	nvarchar	100	0	0	Null	1	
EquipmentCostTypeDisplay	nvarchar	100	0	0	Null	1	
OverriddenLaborCostTypeId	bigint	8	19	0	Null	1	
OverriddenLaborCostTypeName	nvarchar	100	0	0	Null	1	
OverriddenLaborCostCenterTypeDisplay	nvarchar	100	0	0	Null	1	
OverriddenEquipmentCostTypeId	bigint	8	19	0	Null	1	

OverriddenEquipmentCostTypeName	nvarchar	100	0	0	Null	1	
OverriddenEquipmentCostTypeDisplay	nvarchar	100	0	0	Null	1	
Approver1Id	bigint	8	19	0	Null	1	
Approver1FullName	nvarchar	402	0	0	Null	1	
ApproverRole1Id	bigint	8	19	0	Null	1	
Approver1RoleName	nvarchar	200	0	0	Null	1	
Approver2Id	bigint	8	19	0	Null	1	
Approver2FullName	nvarchar	402	0	0	Null	1	
ApproverRole2Id	bigint	8	19	0	Null	1	
Approver2RoleName	nvarchar	200	0	0	Null	1	
ExecutorId	bigint	8	19	0	Null	1	
Executor1FullName	nvarchar	402	0	0	Null	1	
ExecutorRoleId	bigint	8	19	0	Null	1	
Executor1RoleName	nvarchar	200	0	0	Null	1	
ClientApproverName	nvarchar	200	0	0	Null	1	
SentToPayrollById	bigint	8	19	0	Null	1	
SentToPayrollByFullName	nvarchar	402	0	0	Null	1	
SentToPayrollDate	datetimeoffset	10	34	7	7	1	
ConfirmationReceivedDate	datetimeoffset	10	34	7	7	1	
IsAdditionalPayrollInstructionCodeOverriden	bit	1	1	0	Null	1	
EmployeeBillingClassId	bigint	8	19	0	Null	1	
EmployeeUDF1	nvarchar	250	0	0	Null	1	
EmployeeBillingClassName	nvarchar	100	0	0	Null	1	
EmployeeBillingClassDescription	nvarchar	250	0	0	Null	1	
EquipmentBillingClassId	bigint	8	19	0	Null	1	
EquipmentBillingClassName	nvarchar	100	0	0	Null	1	
EquipmentBillingClassDescription	nvarchar	250	0	0	Null	1	

## Field Descriptions

Name	Description	Example
<b>TimecardId</b>	Unique identifier associated to the timecard on back-end	3888447
<b>ProjectId</b>	Unique identifier of the project as assigned in Project Suite	105678
<b>DailyPlanId</b>	Unique identifier assigned to the daily plan hours are associated to	40058
<b>ProjectDisplay</b>	The display Id of the project as assigned by the organization	Lightrail A
<b>PlanDate</b>	Date of daily plan	2018-06-28 00:00:00.0000000 +00:00
<b>DisplayId</b>	Identifier associated to the timecard as displayed in the application	RD4706664
<b>TimeCardStatus</b>	Status of timecard	Not Sent

<b>CreatedDate</b>	Timestamp of the time entry creation	2020-10-28 14:52:17.5303143 +00:00
<b>ModifiedDate</b>	Timestamp of the time entry modification	2020-10-28 14:52:18.4166667 +00:00
<b>IsActive</b>	Indicator if the record is active or deleted from the application	True
<b>Shift</b>	Shift assigned to the timecard	Day Shift
<b>Trade</b>	Trade of employee on timecard	Foreman
<b>CraftId</b>	Id of the craft of the employee on timecard	8286
<b>Craft</b>	Craft of employee on timecard	Pipefitter - 1
<b>EmployeeId</b>	Unique identifier of employee with time recorded on timecard	1183
<b>EquipmentId</b>	Unique identifier of the equipment with time recorded on timecard	18
<b>EmployeeReasonCode</b>	Reason code assigned to employee's ours on timecard	Labor
<b>EquipmentReasonCode</b>	Reason code assigned to the equipment hours on timecard	Operate
<b>EmployeeHours</b>	Hours recorded to an employee on timecard	4
<b>EquipmentHours</b>	Hours recorded to a piece of equipment on timecard	8
<b>EmployeeShiftStart</b>	Date/time the employee shift began	2021-01-15 00:00:00.0000000 +00:00
<b>EmployeeShiftEnd</b>	Date/time the employee shift ended	2021-01-22 00:00:00.0000000 +00:00
<b>PlanShiftStart</b>	Date/time the plan shift began	2021-01-15 00:00:00.0000000 +00:00
<b>PlanShiftEnd</b>	Date/time the plan shift ended	2021-01-17 00:00:00.0000000 +00:00
<b>TempTaskId</b>	Indicator for a temporary task	393
<b>IsLatest</b>	Indicator if record is latest	1
<b>VersionNumber</b>	Version of the timecard	1
<b>Segment1</b>	First segment of the Task Id	101
<b>Segment2</b>	Second segment of the Task Id	1000001
<b>Segment3</b>	Third segment of the Task Id	179
<b>Segment4</b>	Fourth segment of the Task Id	11
<b>Premium1Id</b>	Identifier of first premium assigned on plan	13
<b>Premium1DisplayId</b>	Display id of the first premium assigned on the plan	Org Emp RC
<b>Premium1Description</b>	Description of first premium assigned on plan	Foreman
<b>Premium2Id</b>	Identifier of second premium assigned on plan	13
<b>Premium2DisplayId</b>	Display id of the second premium assigned on the plan	Org Emp RC
<b>Premium2Description</b>	Description of second premium assigned on plan	Foreman
<b>Premium3Id</b>	Identifier of third premium assigned on plan	13
<b>Premium3DisplayId</b>	Display id of the third premium assigned on the plan	Org Emp RC
<b>Premium3Description</b>	Description of third premium assigned on plan	Foreman
<b>Premium4Id</b>	Identifier of fourth premium assigned on plan	13
<b>Premium4DisplayId</b>	Display id of the fourth premium assigned on the plan	Org Emp RC
<b>Premium4Description</b>	Description of fourth premium assigned on plan	Foreman



<b>Premium5Id</b>	Identifier of fifth premium assigned on plan	13
<b>Premium5DisplayId</b>	Display id of the fifth premium assigned on the plan	Org Emp RC
<b>Premium5Description</b>	Description of fifth premium assigned on plan	Foreman
<b>Premium6Id</b>	Identifier of sixth premium assigned on plan	13
<b>Premium6DisplayId</b>	Display id of the sixth premium assigned on the plan	Org Emp RC
<b>Premium6Description</b>	Description of sixth premium assigned on plan	Foreman
<b>OverridenCraftId</b>	Id of the overridden craft	8286
<b>OverridenCraftDescription</b>	Description of the overridden craft	Pipefitter - 1
<b>DailyPlanName</b>	Name of the daily plan.	SJDE3k-P001-03
<b>TimeCardStatusId</b>	Unique identifier of the timecard record.	1
<b>CreatedById</b>	DisplayId of the user who created the daily plan.	146266
<b>DailyPlanShiftId</b>	Unique identifier of daily plan shift	1
<b>TempEmployeeId</b>	Identifier assigned by the user to a temporary employee when they are added to the daily plan (Timesheet > Employee > Add temporary employee)	46620
<b>TempEquipmentId</b>	Identifier assigned by the user to a piece of temporary equipment when it is added to the daily plan (Timesheet > Equipment > Add temporary equipment)	4831
<b>SourceSystemId</b>	Unique identifier for the work order that is created by the system of record and used as the method of specifying records when exchanging data between systems.	PI1072015
<b>WorkOrderId</b>	System generated Id of work order as assigned to the timesheet	26
<b>WorkOrderDisplayId</b>	User defined Id of work order as assigned to the timesheet	WORKORDER-2001
<b>EquipmentRepairedId</b>	Internal Id of equipment assigned to a maintenance plan in daily planning	184699
<b>EquipmentRepairedDisplay</b>	User assigned Id of equipment assigned to a maintenance plan in daily planning	BSEQ020
<b>EquipmentRepairedDescription</b>	Description of equipment assigned to a maintenance plan in daily planning	FORD-F-250 PLOW TRUCK-SHOP
<b>LaborCostTypeId</b>	Internal Id for cost types as populated in Control (typically by an ERP) and pushed into Progress	NULL
<b>LaborCostTypeName</b>	Text name for cost types as populated in Control (typically by an ERP) and pushed into Progress	NULL
<b>LaborCostCenterTypeDisplay</b>	User assigned Id for cost types as populated in Control (typically by an ERP) and pushed into Progress	NULL
<b>EquipmentCostTypeId</b>	Internal Id for cost types as populated in Control (typically by an ERP) and pushed into Progress	NULL
<b>EquipmentCostTypeName</b>	Text name for cost types as populated in Control (typically by an ERP) and pushed into Progress	NULL
<b>EquipmentCostTypeDisplay</b>	User assigned Id for cost types as populated in Control (typically by an ERP) and pushed into Progress	NULL
<b>OverridenLaborCostTypeId</b>	Internal Id for new tasks overridden and approved in Time Center	420025
<b>OverridenLaborCostTypeName</b>	Text name for new tasks overridden and approved in Time Center	NULL

<b>OverriddenLaborCostCenterTypeDisplay</b>	User assigned Id for new tasks overridden and approved in Time Center	NULL
<b>OverriddenEquipmentCostTypeeld</b>	Internal Id for new tasks overridden and approved in Time Center	NULL
<b>OverriddenEquipmentCostTypeeName</b>	Text name for new tasks overridden and approved in Time Center	NULL
<b>OverriddenEquipmentCostTypeeDisplay</b>	User assigned Id for new tasks overridden and approved in Time Center	NULL
<b>Approver1Id</b>	Internal Id of the user selected to represent the first approver of the daily plan	145886
<b>Approver1FullName</b>	Full name of the user selected to represent the first approver of the daily plan	Natalie Takacs
<b>ApproverRole1Id</b>	Internal Id of the role selected to represent the first approver of the daily plan	68
<b>Approver1RoleName</b>	Text of the role selected to represent the first approver of the daily plan	Superintendent
<b>Approver2Id</b>	Internal Id of the user selected to represent the second approver of the daily plan	67159
<b>Approver2FullName</b>	Full name of the user selected to represent the second approver of the daily plan	Natalie Takacs
<b>ApproverRole2Id</b>	Internal Id of the role selected to represent the second approver of the daily plan	67
<b>Approver2RoleName</b>	Text of the role selected to represent the second approver of the daily plan	Engineer
<b>ExecutorId</b>	Internal Id of the employee selected to represent the first Executor on the daily plan	145580
<b>Executor1FullName</b>	Full name of the employee selected to represent the first Executor on the daily plan	Natalie Takacs
<b>ExecutorRoleId</b>	Internal Id of the role selected to represent the first executor of the daily plan	70
<b>Executor1RoleName</b>	Text of the role selected to represent the first executor of the daily plan	Foreman
<b>ClientApproverName</b>	In settings you can determine if you want an approver, free text field in sing in/out	Natalie Takacs
<b>SentToPayrollById</b>	Internal Id of the user that sends timecards to payroll in the Time Center screen	145889
<b>SentToPayrollByFullName</b>	Full name of the user that sends timecards to payroll in the Time Center screen	Natalie Takacs
<b>SentToPayrollDate</b>	Timestamp when timecards are sent to payroll in the Time Center screen	2022-08-24 14:49:13.8400000 +00:00
<b>ConfirmationRecievedDate</b>	Timestamp of when external system receives timecards sent to payroll from Time Center	2022-08-24 15:02:27.7774952 +00:00
<b>IsAdditionalPayrollInstructionCodeOverriden</b>	If the Allow Additional Payroll Instruction Code for the employee has been modified (changed or removed) for the timecard for any reason, this field will show as true.	0 = False 1 = True
<b>EmployeeBillingClassId</b>	Identifier of the type of work performed by the employee that is used to bill the client.	192
<b>EmployeeUDF1</b>	Value of project employee user defined field.	UDF11001PGTC2
<b>EmployeeBillingClassName</b>	Text title of the type of work performed by the employee that is used to bill the client.	Operator 1
<b>EmployeeBillingClassDescription</b>	Text description of the type of work performed by the employee that is used to bill the client.	
<b>EquipmentBillingClassId</b>	Identifier of the type of work performed by the equipment that is used to bill the client.	
<b>EquipmentBillingClassName</b>	Text name of the type of work performed by the equipment that is used to bill the client.	

<b>EquipmentBillingClassDescription</b>	Text description of the type of work performed by the equipment that is used to bill the client.	
---	--	--

## Sample

```
{
  "TimeCardId":1,"ProjectId":10952,"DailyPlanId":1454358,"DailyPlanName":null,"ProjectDisplay":"104544","PlanDate":"2021-06-18T00:00:00Z","DisplayId":"RD8595027","TimeCardStatusId":null,"TimeCardStatus":"Not sent","CreatedDate":null,"CreatedById":null,"ModifiedDate":"2022-08-18T12:47:26.73Z","IsActive":true,"DailyPlanShiftId":null,"Shift":"FIRST SHIFT","TradeId":12,"Trade":"Laborers","CraftId":318,"Craft":"Laborer Carpenter Journeyman","EmployeeId":142769,"TempEmployeeId":null,"EquipmentId":null,"TempEquipmentId":null,"EmployeeReasonCode":"Work","EquipmentReasonCode":null,"EmployeeHours":0.50000,"EquipmentHours":0.00000,"IsLatest":false,"VersionNumber":0,"Segment1":"","Segment2":"","Segment3":"","Segment4":"","SourceSystemId":null,"SourceSystemName":"DailyPlan","CostItemId":883600,"WBSPhaseCode":"1406","WBSPhaseCodeDescription":"Covid - 19 Direct Labour","EmployeeReasonCodeDisplay":null,"EquipmentReasonCodeDisplay":null,"DailyPlanStatusId":2,"DailyPlanStatusDescription":"Execution","ModifiedById":null,"ModifiedByFullName":"Clayton Pankonin","ActivityTypeId":1,"ActivityTypeName":"Labor","EquipmentDisplay":null,"EquipmentDescription":null,"EmployeeDisplay":"00467736","EmployeeFullName":"Ronald Middlemass","EmployeeShiftStart":null,"EmployeeShiftEnd":null,"PlanShiftStart":null,"PlanShiftEnd":null,"TempTaskId":null,"Premium1Id":null,"Premium1DisplayId":null,"Premium1Description":null,"Premium2Id":null,"Premium2DisplayId":null,"Premium2Description":null,"Premium3Id":null,"Premium3DisplayId":null,"Premium3Description":null,"Premium4Id":null,"Premium4DisplayId":null,"Premium4Description":null,"Premium5Id":null,"Premium5DisplayId":null,"Premium5Description":null,"Premium6Id":null,"Premium6DisplayId":null,"Premium6Description":null,"OverrideCraftId":null,"OverrideCraftDescription":null,"WorkOrderId":null,"WorkOrderDisplayId":null,"EquipmentRepairId":null,"EquipmentRepairedDisplay":null,"EquipmentRepairedDescription":null,"LaborCostTypeId":null,"LaborCostTypeName":null,"LaborCostCenterTypeDisplay":null,"EquipmentCostTypeId":null,"EquipmentCostTypeName":null,"EquipmentCostTypeDisplay":null,"OverrideLaborCostTypeId":null,"OverrideLaborCostTypeName":null,"OverrideLaborCostCenterTypeDisplay":null,"OverrideEquipmentCostTypeId":null,"OverrideEquipmentCostTypeName":null,"OverrideEquipmentCostTypeDisplay":null,"Approver1Id":null,"Approver1FullName":null,"Approver1RoleId":null,"Approver1RoleName":null,"Approver2Id":null,"Approver2FullName":null,"Approver2RoleId":null,"Approver2RoleName":null,"ExecutorId":null,"Executor1FullName":null,"ExecutorRoleId":null,"Executor1RoleName":null,"ClientApproverName":null,"SentToPayrollById":null,"SentToPayrollByFullName":null,"SentToPayrollDate":null,"ConfirmationReceivedDate":null,"IsAdditionalPayrollInstructionCodeOverridden":null,"EmployeeBillingClassId":null,"EmployeeUDF1":null}
```

## Data Validation

This data can be validated in the Progress application in the Time Center screen utilizing the scrollbar at the bottom to see further columns to the right-hand side. And you can toggle at the top between the Employee and Equipment tabs

Figure 1: Progress> Time Center

Progress Time center

EMPLOYEES EQUIPMENT

Sunday, March 01, 2020 → Sunday, November 01, 2020

Cancel Save Send selected

< Find previous Find next >

Drag a column header and drop it here to group by that column

Plan ID	Time card ID	Employee ID	Employee name	Labor hours	Reason code	Task ID	Task description	Date	Integration status	Plan status	Labor cost type	Daily plan
32183	RD3851581	AutoEmployee2...	Auto_FN Auto_LN	0.25	REASON		TC_199_CostItem3_DataIN8INE03	7/3/2020	Not sent	Approved	1912	Test

Employee total 1 Employee hour totals 0.25 Time card total 1

© 2020 InEight Inc. Privacy and Terms v.20.9 8spl.d INEIGHT